

EAST ELEVATION

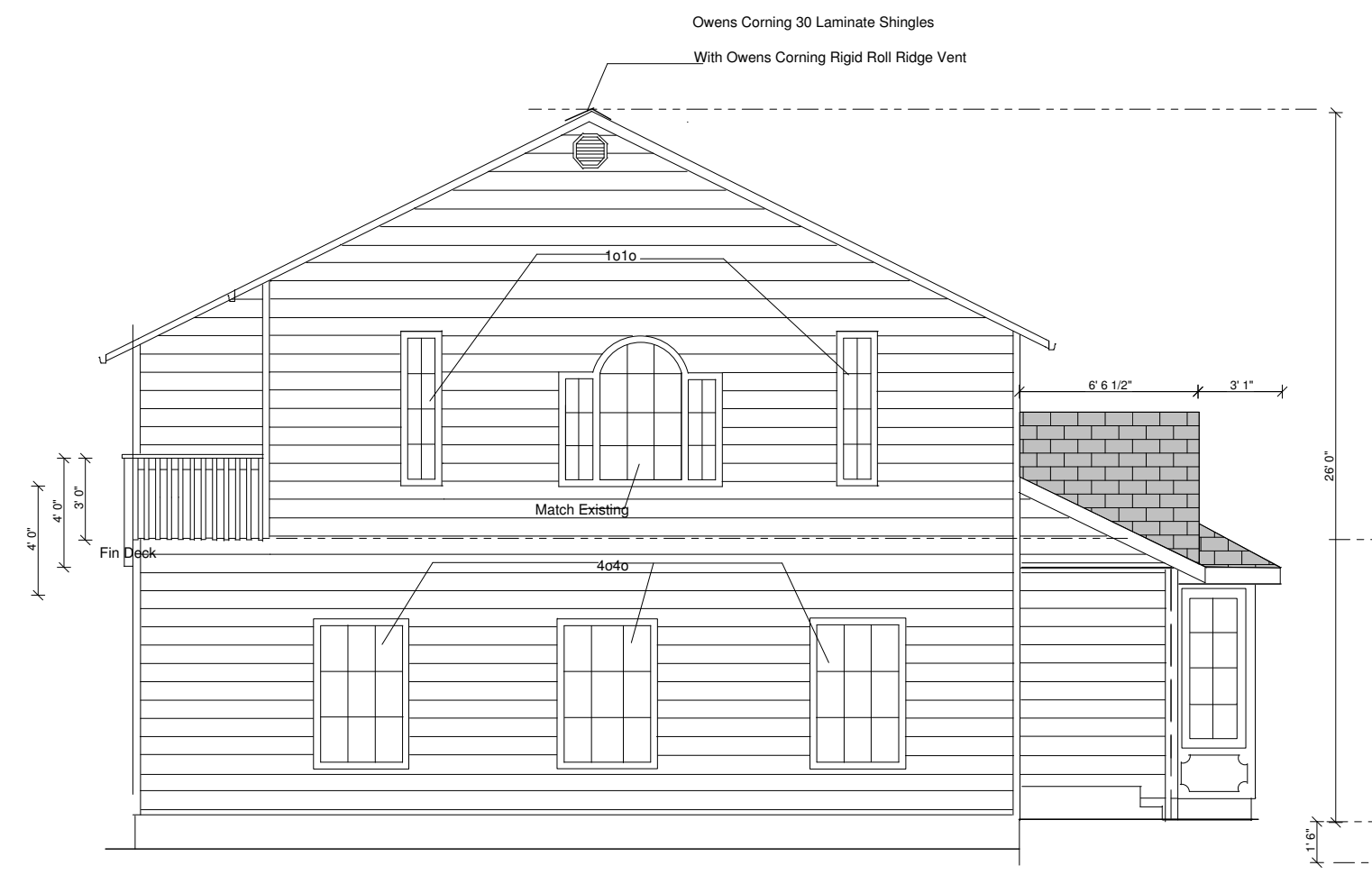

SOUTH ELEVATION

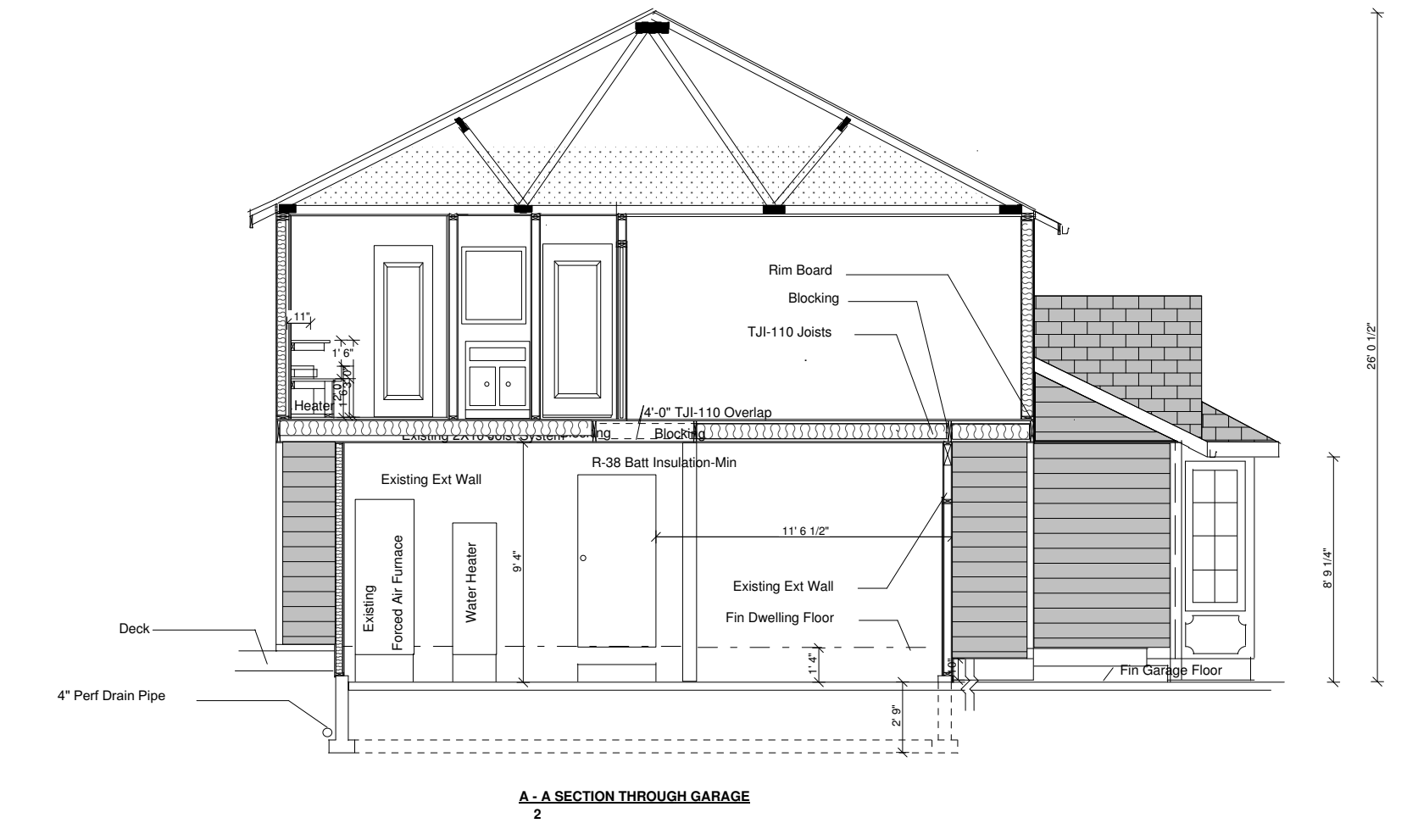

A-A SECTION THROUGH GARAGE

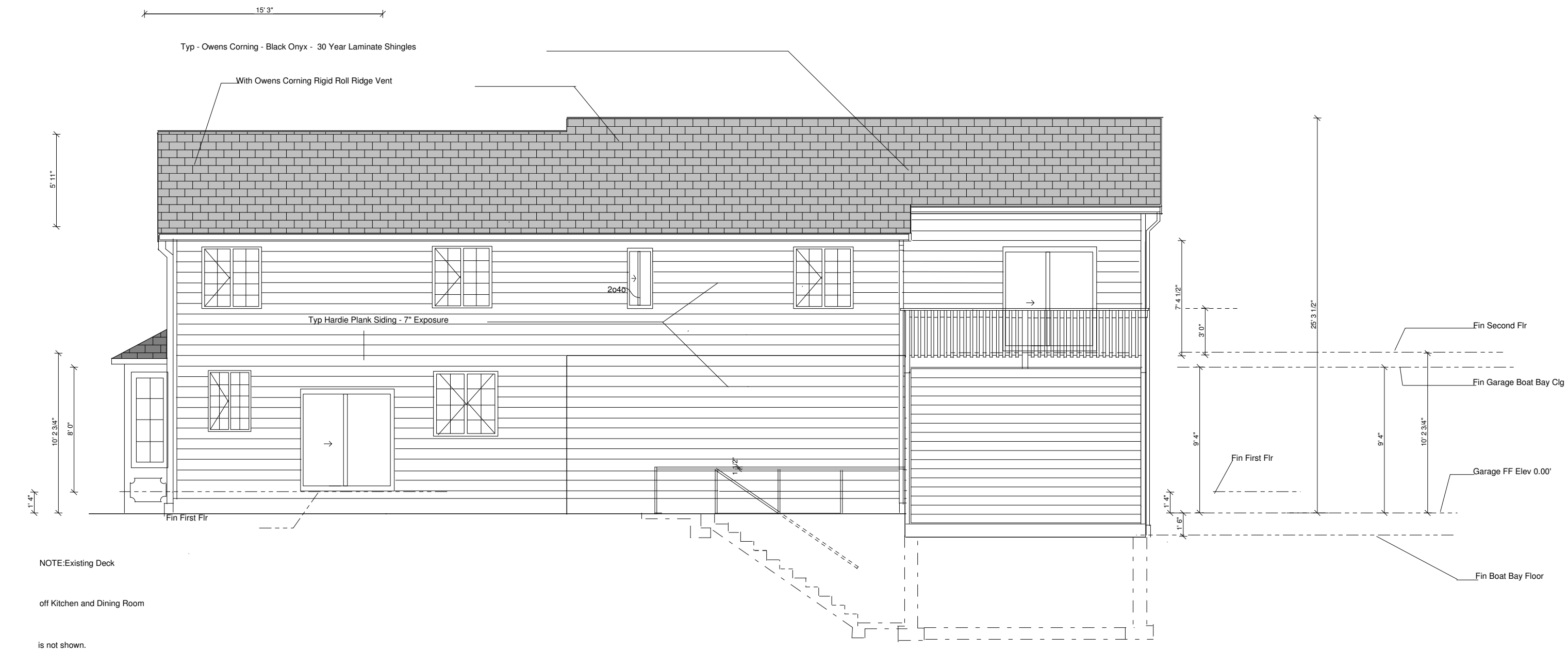

WEST ELEVATION

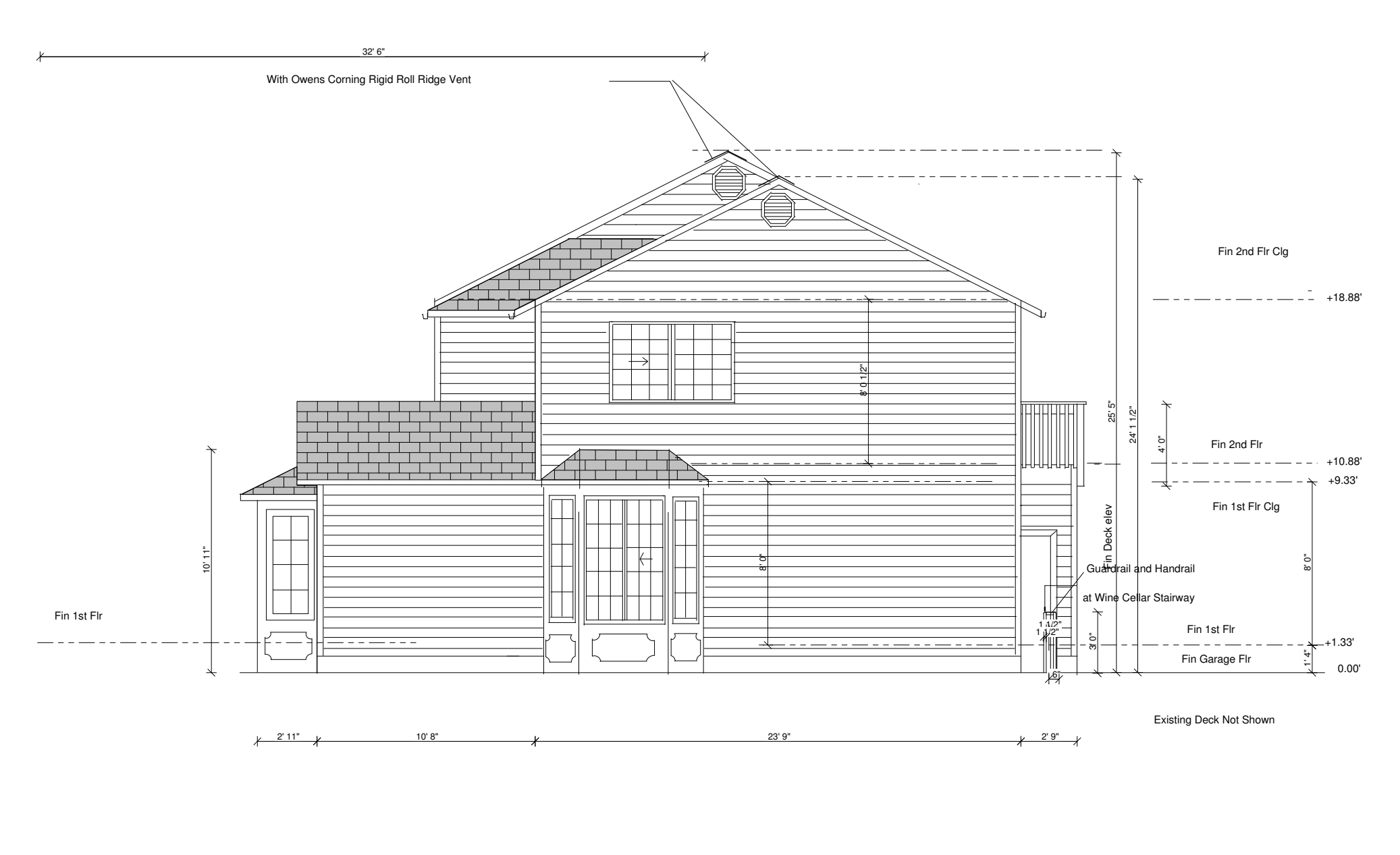

NORTH ELEVATION

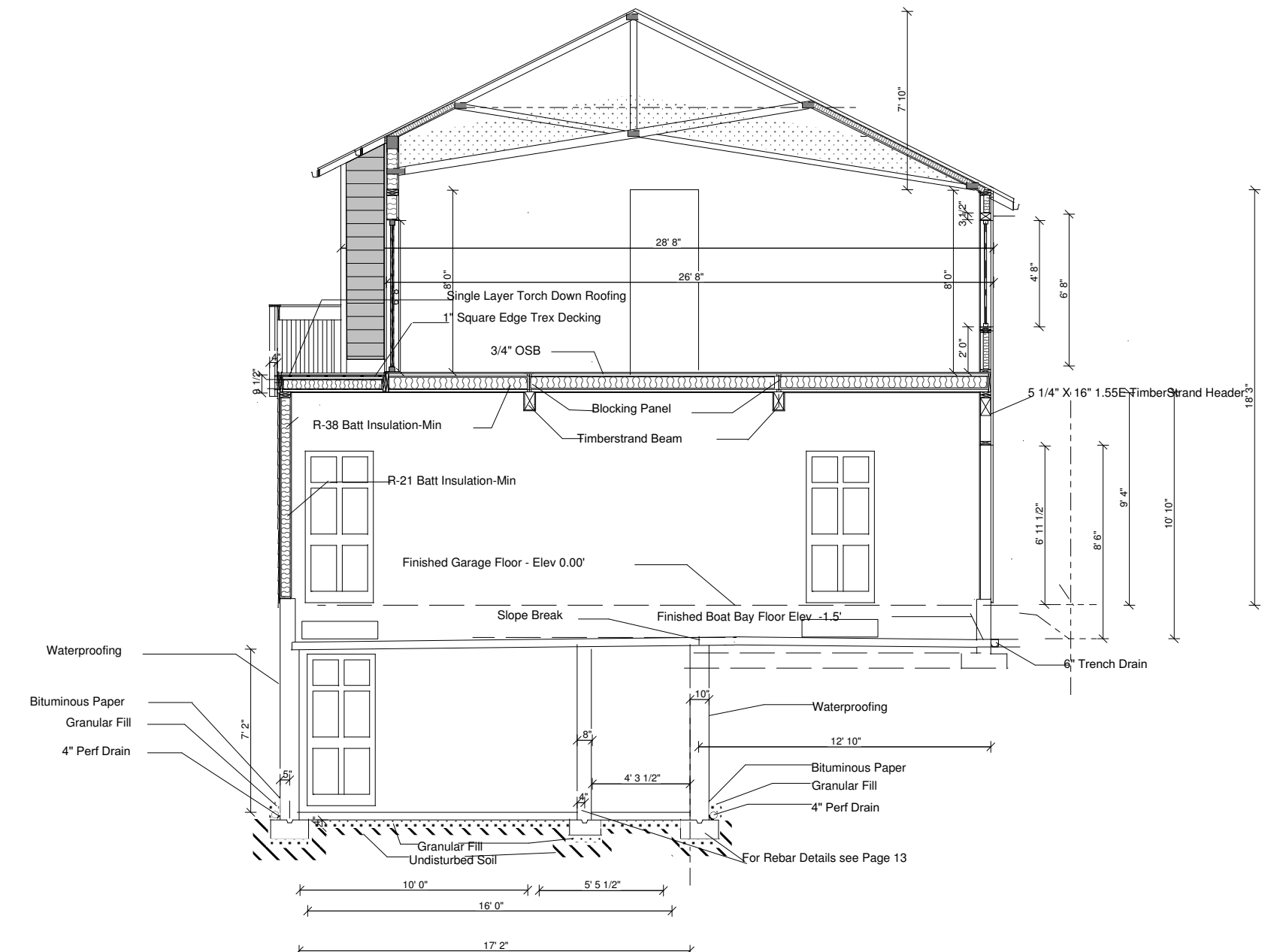

B-B SECTION THROUGH BOAT BAY AND WINE CELLAR

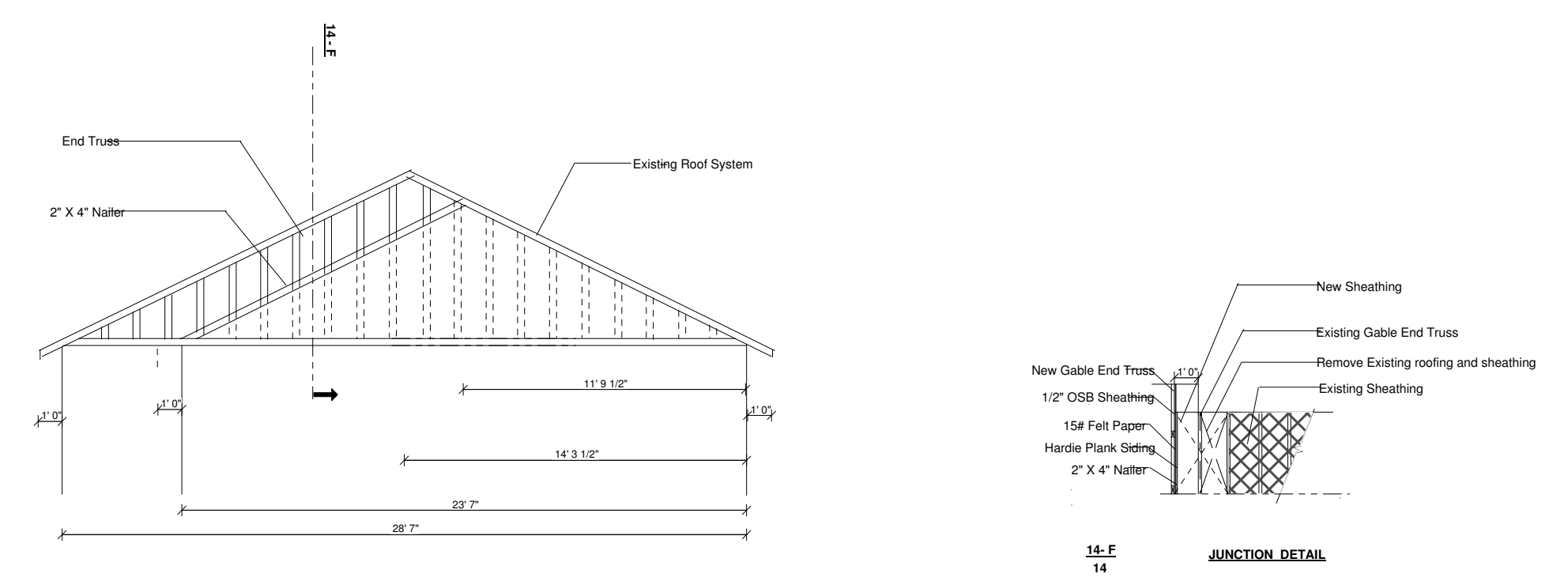

14-C JUNCTION_GABLE NEW TO EXISTING

14-E JUNCTION DETAIL

14	JAMES MERRILL RESIDENCE 688 SOUTH 20 TH STREET MOUNT VERNON, WA 98274	BOAT BAY - SECOND FLOOR ADDITION DESIGNED BY: JACK CRESS APPROVED BY: _____	ELEVATIONS MAY 6, 2019
-----------	--	---	----------------------------------

DETAILS
SCALE AS NOTED
MAY 6, 2019

ELEVATIONS
SCALE AS NOTED
MAY 6, 2019

ROOF PLAN
SCALE 1/4"=1'-0"
MAY 6, 2019

ELEVATIONS
SCALE AS NOTED
MAY 6, 2019

ROOF PLAN
SCALE 1/4"=1'-0"
MAY 6, 2019